

PLAN SHOWING THE PROPOSED RESIDENTIAL BUILDING AT DOOR No.110, MANNAR SWAMI KOIL STREET, ROYAPURAM, CHENNAI-13.

RS No.8818, BLOCK No.16, CHENNAI PORT - TONDIARPET TALUK DIVISION No.14.

SCALE:-1:100

REFERENCE

- PROPOSED BUILDING
- ROAD LIMITS
- SITE BOUNDARY

JOINERIES

- D — DOOR 1.00 X 2.13
- D1 — DOOR 0.91 X 2.13
- D2 — DOOR 0.76 X 2.13
- W — WINDOW 1.83 X 1.37
- W1 — WINDOW 1.37 X 1.22
- W2 — WINDOW 1.37 X 0.91
- V — VENTILATOR 0.76 X 0.61
- W/R — WARDROBE 1.22 X 0.60
- O — ARCH OPENING 0.91 X 2.13
- R/C — ROLLING SHUTTER 2.44 X 2.89

ALL MEASUREMENTS ARE IN METERS

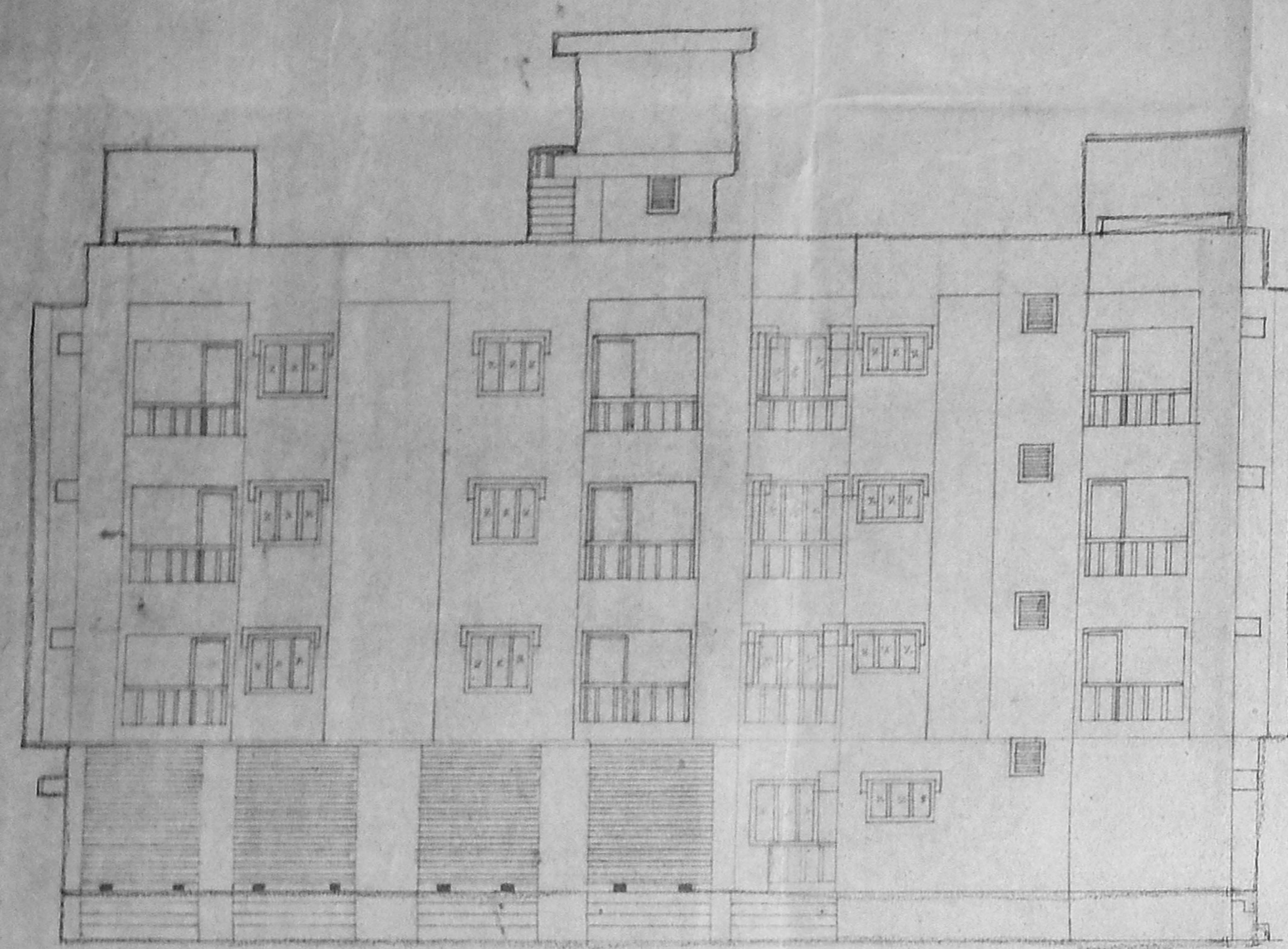

ELEVATION

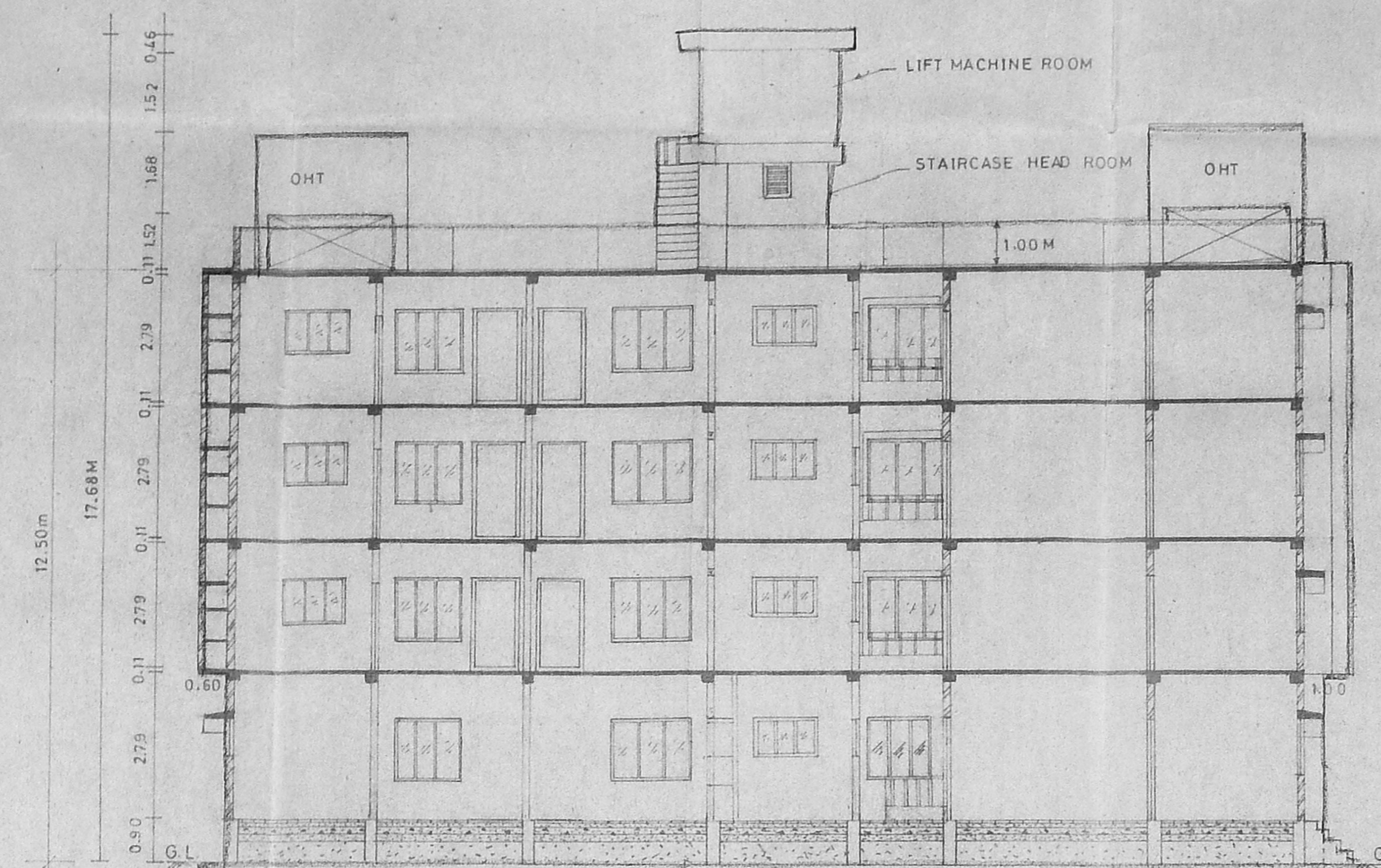

SECTION ON X X

O.H.T. SIZE 3.05X3.05X1.68M SCIENTIFICALLY CLOSED
 PARAPET WALL
 WEATHERING COURSE CONCRETE
 RCC SLAB BEAM WITH C.C. 1:2:4
 R.C.C. SUNSHADE AND LINTEL
 T.W. DOOR FRAME AND SHUTTERS
 ALUMINIUM WINDOWS
 SILVER GREY MOSAIC FLOORING
 PLINTH BEAM IN C.C. 1:2:4
 P.C.C. 1:5:10
 SAND FILLING
 R.C.C. COLUMN IN C.C. 1:2:4
 6" TK. HOLLOW BLOCK CONSTN IN C.M. 1:5
 WALL PLASTERING IN C.M. 1:3

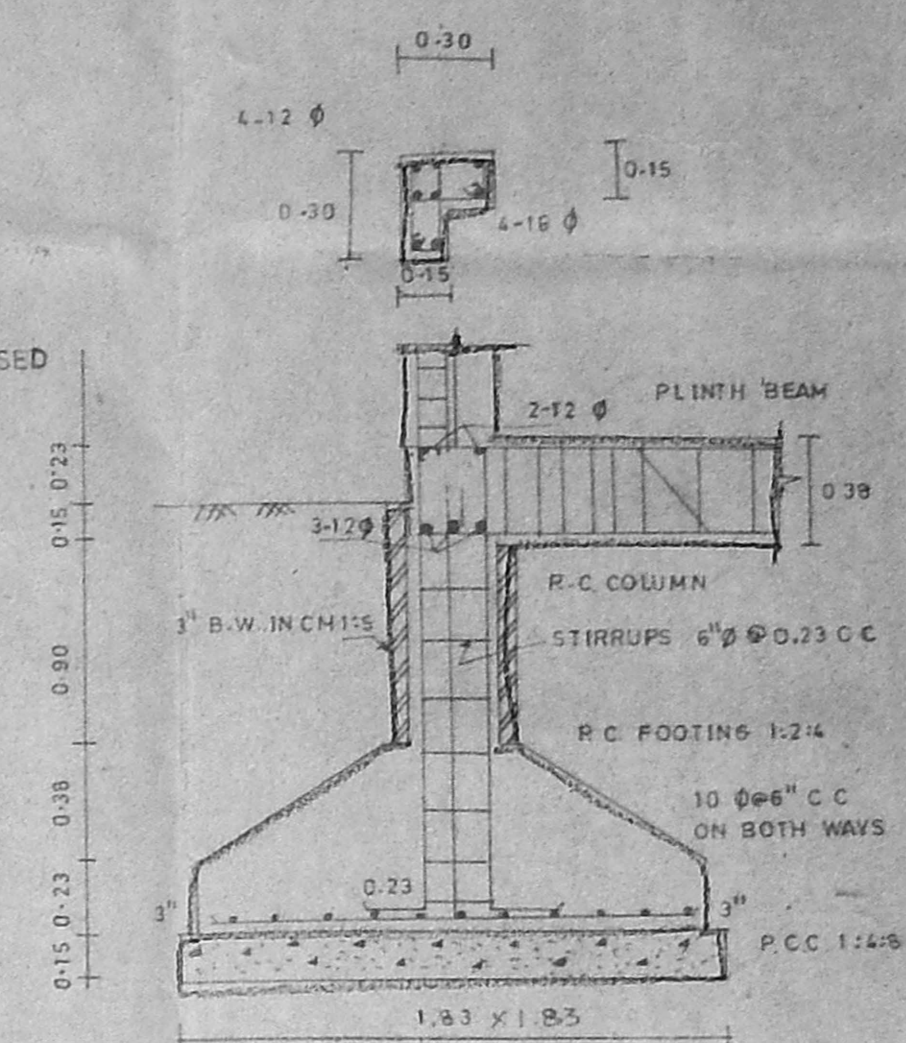

FOUNDATION AND COLUMN DETAILS

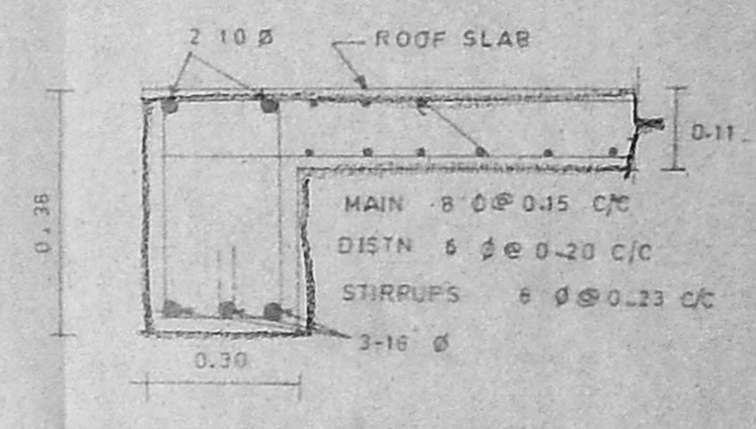

RCC ROOF SLAB AND BEAM DETAILS
 SCALE 1:25

M.S. Rajam
 (POWER AGENT)
OWNER'S SIGNATURE

 P.C. GOWRI SHANKAR, CIVIL ENGINEER
 Class-I, Licensed Surveyor No. 257,
 Corporation of Madras,
 Off. 15/1, Govindan Road,
 (Near Srinivasa Theatres)
 West Mambalam, MADRAS-600 039.
LICENCED SURVEYOR

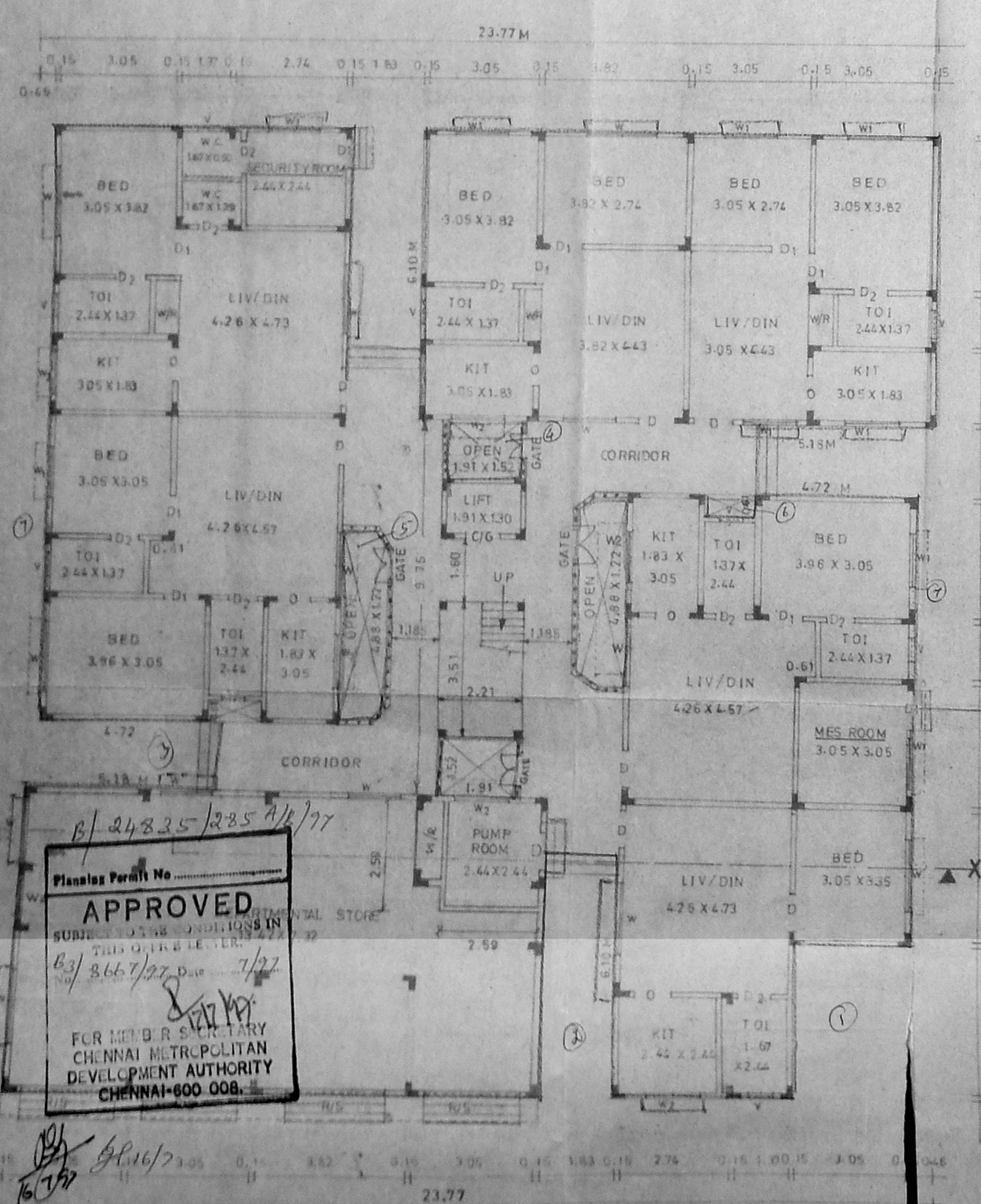

GROUND FLOOR PLAN

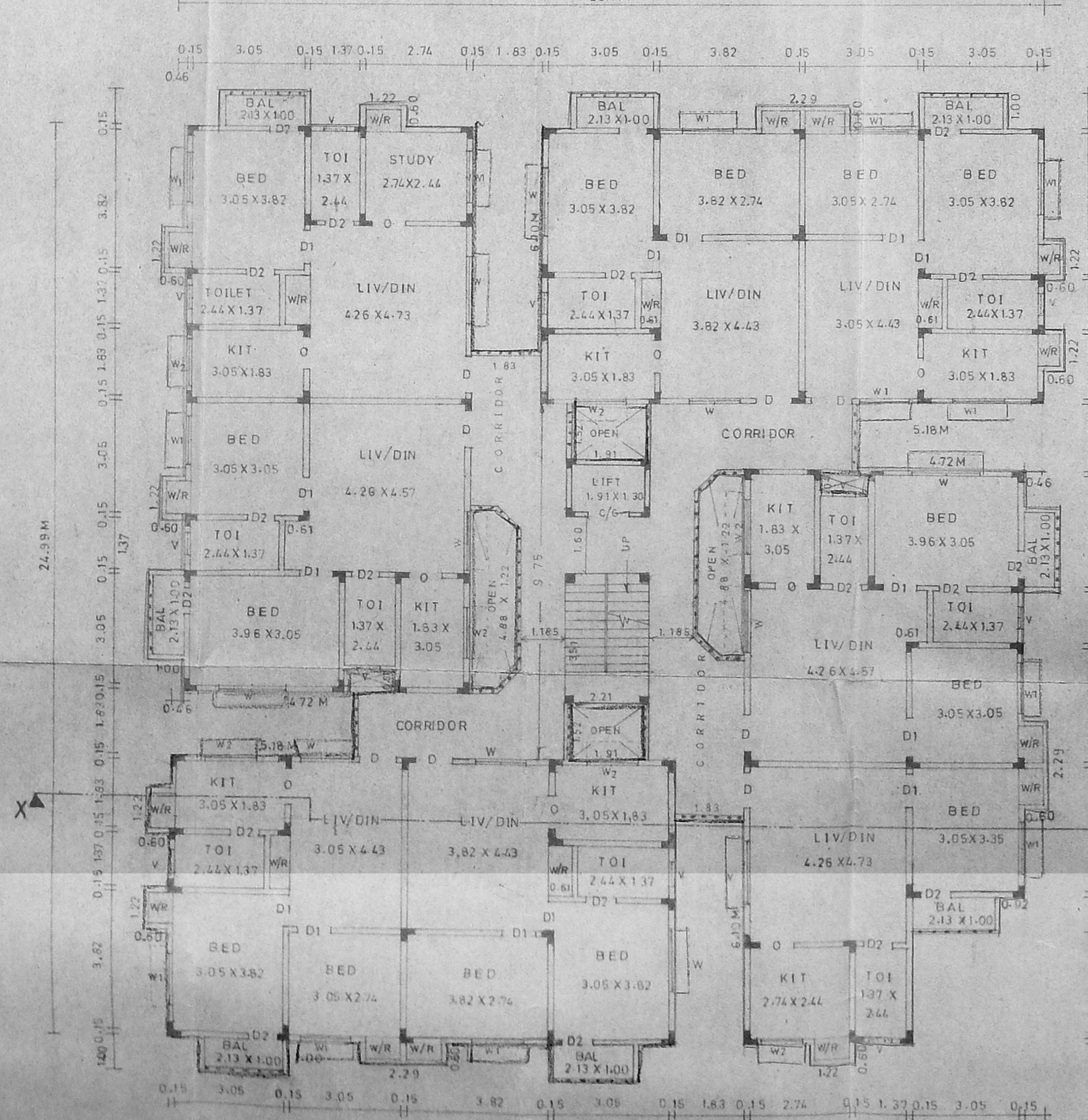

FIRST, SECOND AND THIRD FLOOR PLAN

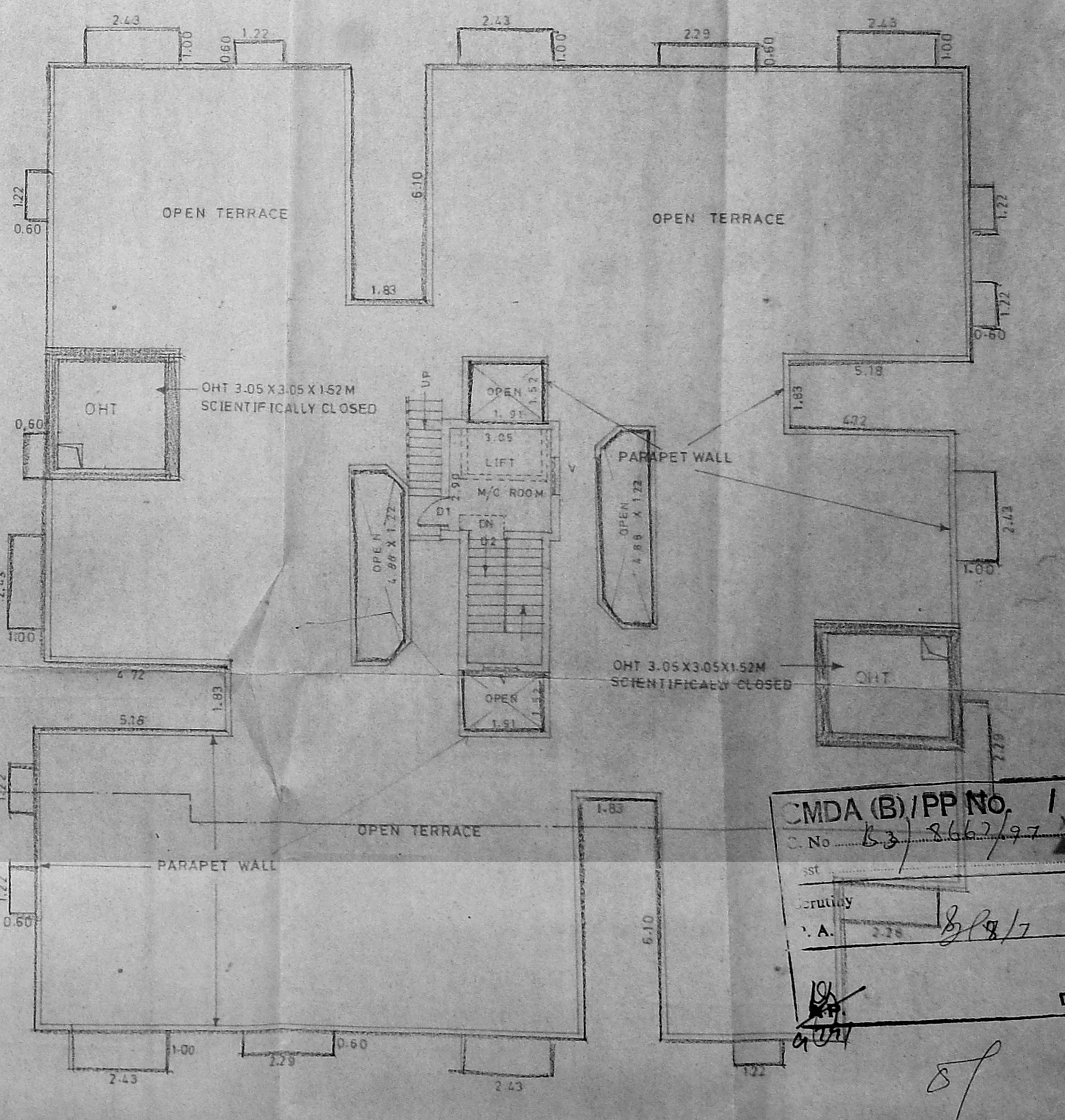

TERRACE PLAN

Plan No. 24825/225 A/77
APPROVED
 SUBMITTED ON 15/08/97
 THIS ORDER LETTER
 No. 3667/97 D. dt. 1/97
 FOR MEMBER SECRETARY
 CHENNAI METROPOLITAN
 DEVELOPMENT AUTHORITY
 CHENNAI-600 008.

CMDA (B)/PP No. 1
 C.No. 53/2667/97
 A.A. 225
 D.P.



PLAN SHOWING THE PROPOSED RESIDENTIAL BUILDING AT DOOR No 110, MANNAR SWAMY KOIL STREET, ROYAPURAM, CHENNAI 13. R.S.No 881/8, BLOCK No 16, CHENNAI PORT - TONDIARPET TALUK, DIVISION NO 14.

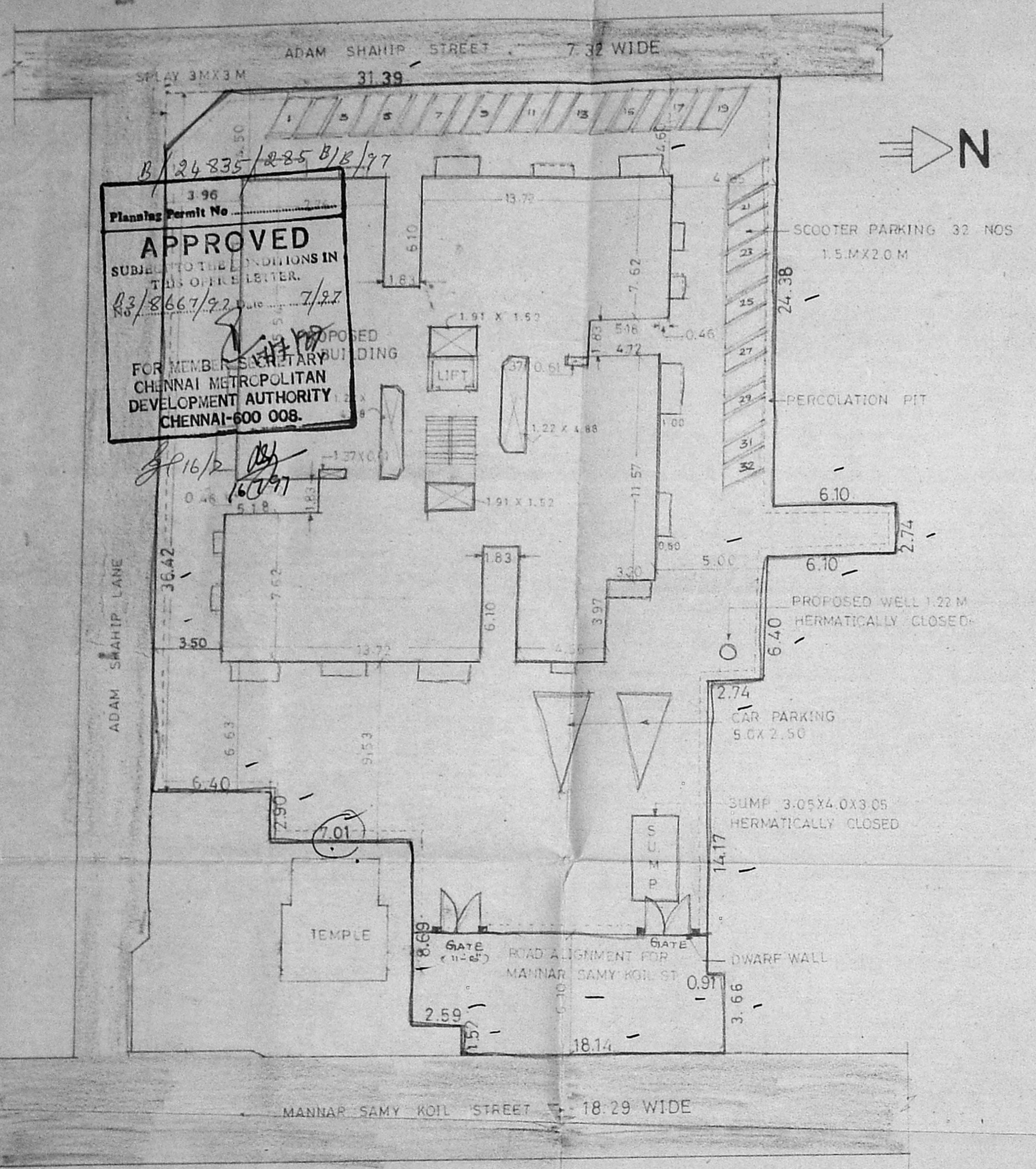

Planning Permit No. APPROVED SUBJECT TO THE CONDITIONS IN THIS OFFER LETTER. No. 83/8667/97. Date 7/97. FOR MEMBER SECRETARY CHENNAI METROPOLITAN DEVELOPMENT AUTHORITY CHENNAI-600 008.

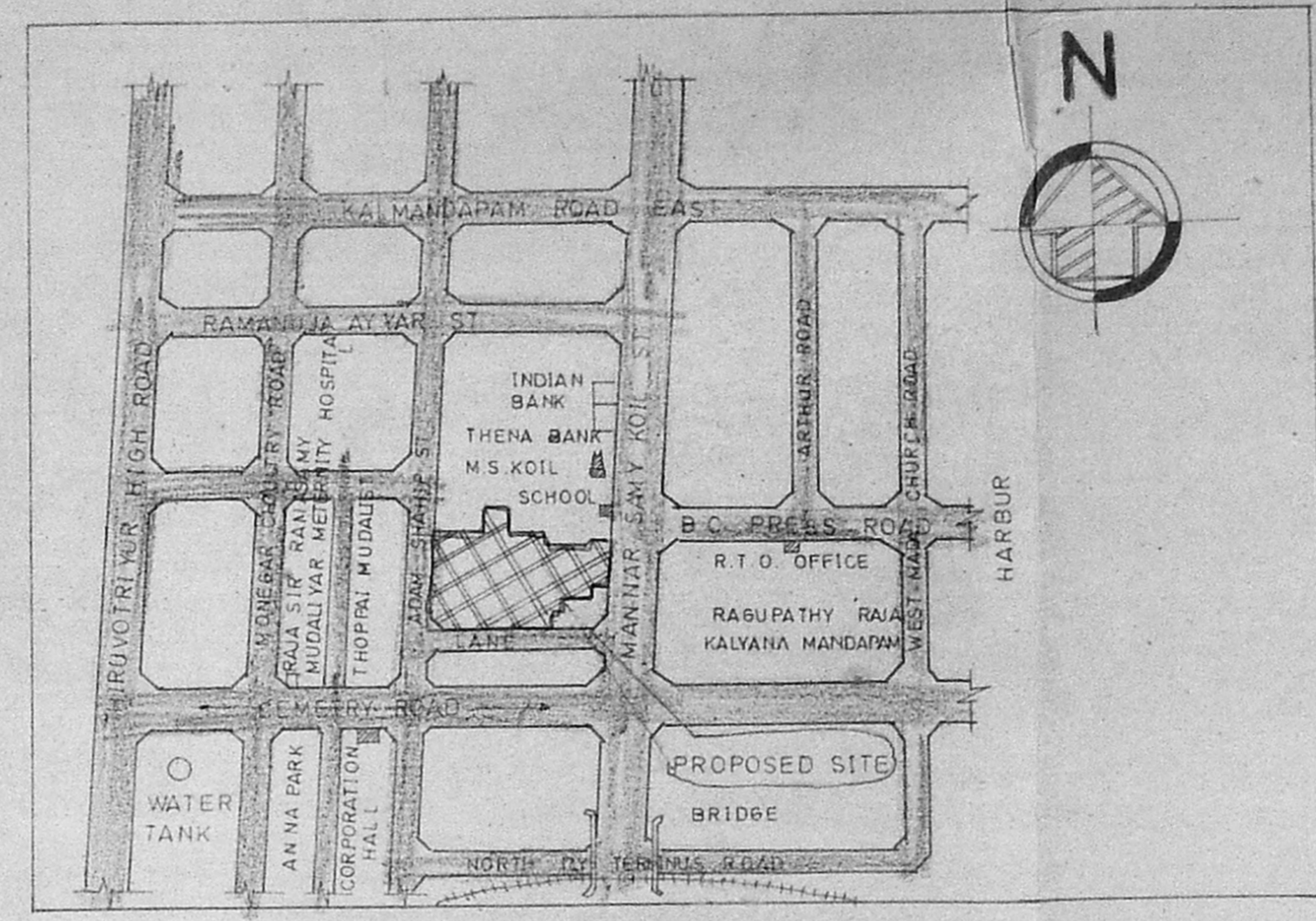

KEY PLAN (NOT TO SCALE)

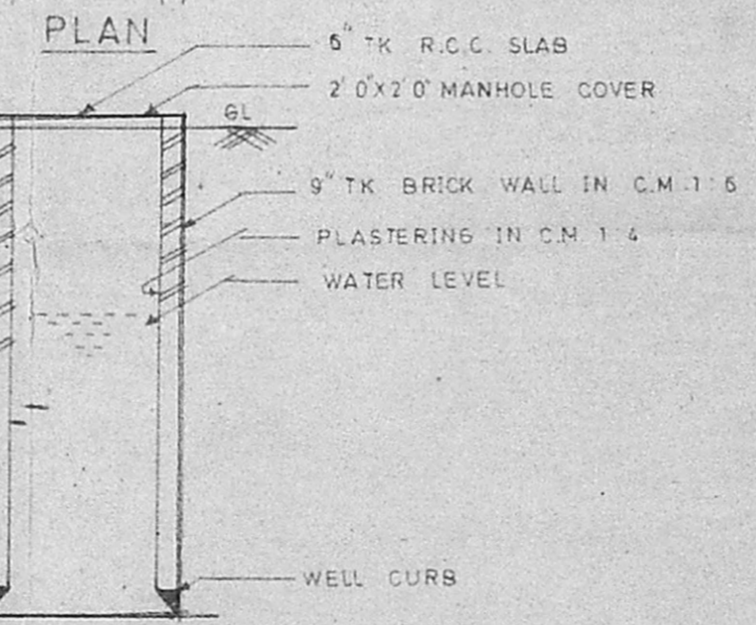
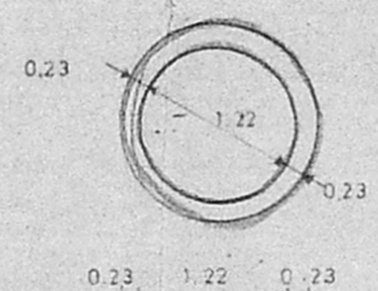

SECTION ON 1.22M WELL [SCALE 1:50]

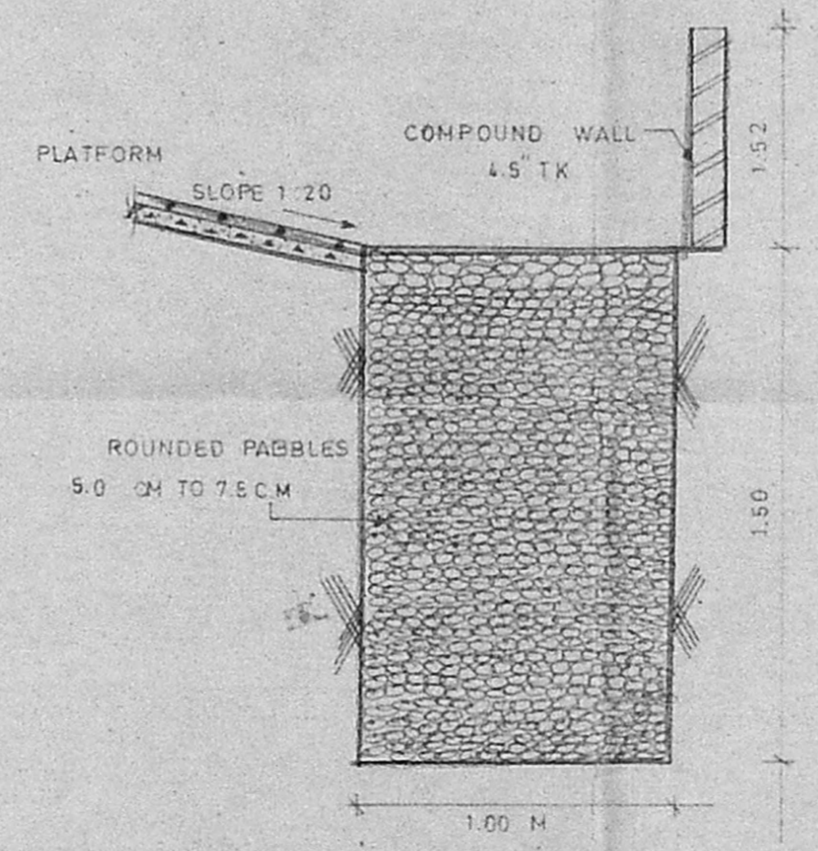

PERCOLATION PIT [SCALE 1:25]

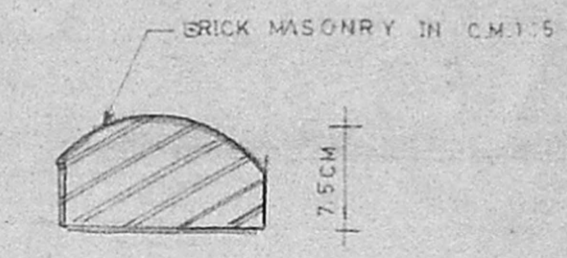

DWARF WALL AT GATE (NOT TO SCALE)

REFERENCE table with three rows: PROPOSED BUILDING, ROAD LIMITS, SITE BOUNDARY.

M.S. Rajan... POWER AGENT OWNERS SIGNATURE

P.C. GOWRI SHANKAR... Civil Engineer, Class-I, Licensed Surveyor No 257, Corporation of Madras, Off. 15/1, Govindan Road, (Near Srinivasa Theatre) West Mambalam, MADRAS-600 053. LICENSED SURVEYOR

SITE PLAN (SCALE 1" = 16' 0")